

**JOHN PATRICK  
PICARD  
ARCHITECT, INC.**  
113 LINCOLN WAY WEST  
MASSILLON, OHIO 44647  
PHONE (330) 471-9000  
EMAIL: jpparchitect@yahoo.com

**NOTE TO CONTRACTORS:**  
ALL CONTRACTORS ARE RESPONSIBLE FOR ALL DRAWINGS LISTED IN THE INDEX ON DRAWING T-1 AS WELL AS ALL RELATED SPECIFICATION SECTIONS. IF YOU PREPARE A BID OR CONSTRUCT WITHOUT THE USE OF ALL THE DOCUMENTS PROVIDED, YOU DO SO AT YOUR OWN RISK.

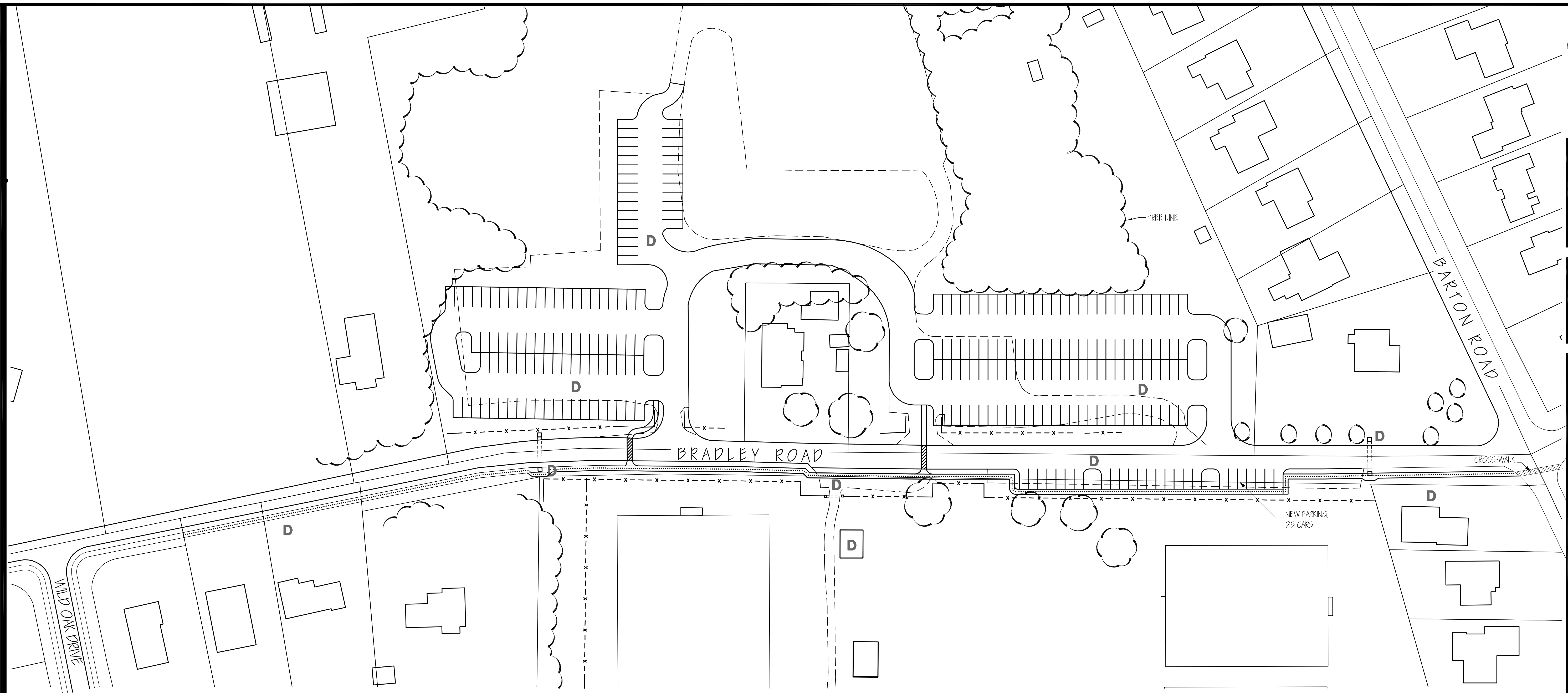

SITE PLAN  
1" = 50'-0"

PROPOSED SITE IMPROVEMENTS  
TO EXISTING  
**BARTON-BRADLEY  
FIELD  
RECREATION FIELD**  
NORTH OLUMSTED, OHIO

| PHASE | DESCRIPTION   |
|-------|---|
| D     | - DEVELOPMENT OF PARKING LOT, ROADWAY, SIDEWALK, AND CROSSWALK  |
|       | - DEVELOPMENT OF ADDITIONAL SIDEWALK EXTENDING TO THE EAST SIDE OF BARTON ROAD AND TO THE WEST SIDE OF WILD OAK DRIVE |
|       | - RENOVATION OF EXISTING RESTROOMS  |
|       | - CONSTRUCTION OF THREE GATEWAY ARCHES  |
|       | - DEVELOPMENT OF GENERAL LANDSCAPING AND PARKING LOT LIGHTING   |

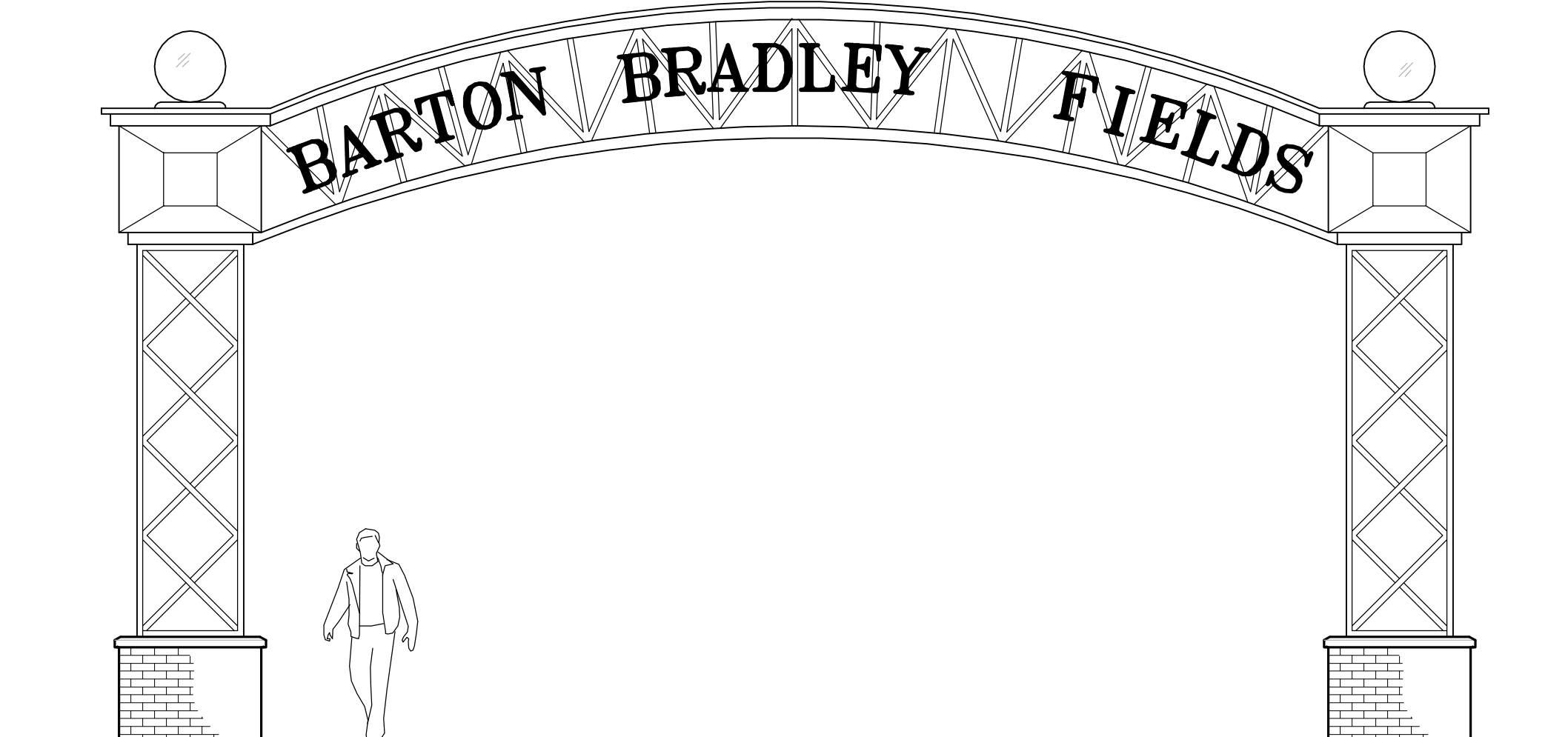

NEW GATEWAY ARCH  
1/4" = 1'-0"

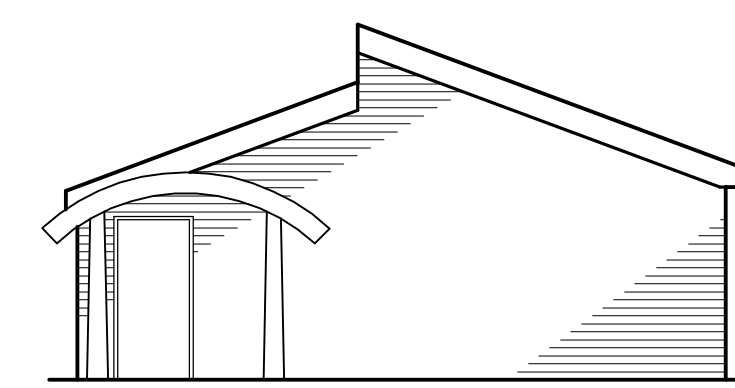

SCHEMATIC RESTROOM ELEVATION  
1/8" = 1'-0"

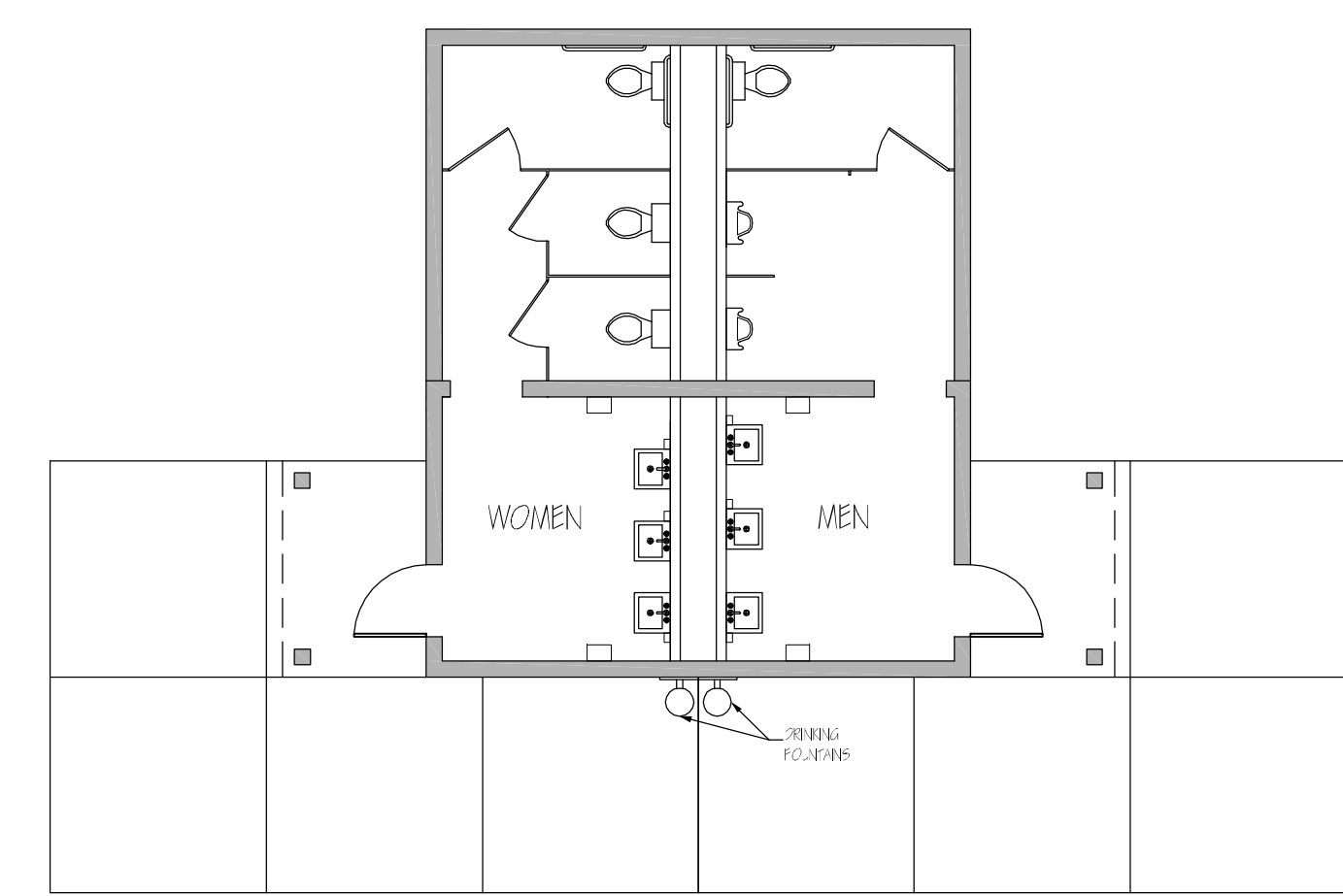

FLOOR PLAN  
1/8" = 1'-0"

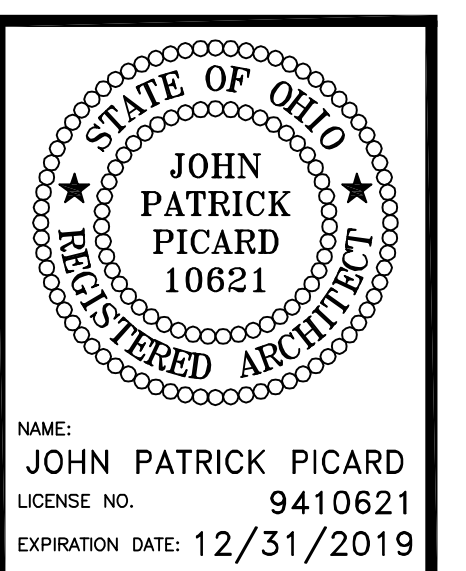

Project Number 16052  
Date 12-08-17  
 ALL REVISIONS MADE TO THIS DRAWING AFTER ABOVE DATE SHALL BE DATED AND DESCRIBED BELOW. THIS DRAWING WAS LAST REVISED ON \_\_\_\_\_

